KINGAROY STUDIO

End of Year Concert 2026

COSTUME CHECKLIST



Pink Hair Extensions

Diamonte Earrings (DANCER TO SUPPLY OR BUY ON FORM)

Rainbow Costume

Skin Matte Convertible Stockings (DANCER TO SUPPLY OR PURCHASE THROUGH LCDA)

Pink Frill Socks

Black Jazz Shoes (DANCER TO SUPPLY)

2 High Plaited Piggy Tails

CLICK HERE

La Creme Kids Make up (OPTIONAL)

CLICK HERE

LA CREME KIDS

Don't forget a waterbottle



Please name everything!

Things get misplaced! Help us find the owners by naming everything!

Blue - comes with costume

Pink - dancer to supply or purchase through LCDA

KINGAROY STUDIO

End of Year Concert 2026

COSTUME CHECKLIST

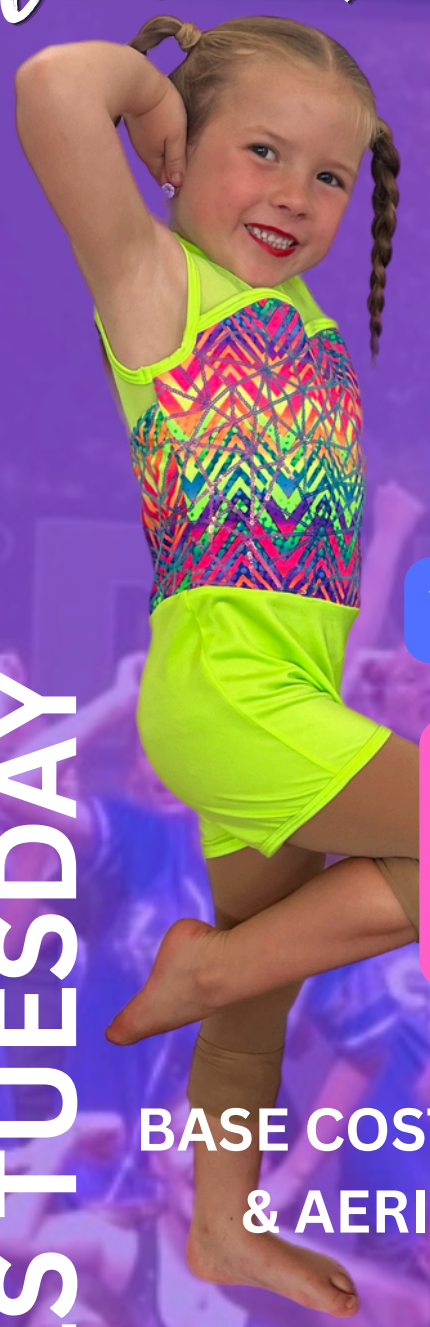

BASE COSTUME & AERIAL

Scrunchies

Diamonte Earrings (DANCER TO SUPPLY OR BUY ON FORM)

Yellow Zig Zag Costume

Skin Matte Convertible Stockings (DANCER TO SUPPLY OR PURCHASE THROUGH LCDA)



Zig Zag Skirt

ACRO



Tassel Skirt

RSD JAZZ

Black Jazz Shoes (DANCER TO SUPPLY)

2 High Plaited Piggy Tails

CLICK HERE

Make up (OPTIONAL)

CLICK HERE



Sparkle Overalls

Tan Tap Shoes (DANCER TO SUPPLY)

RSD TAP



Pink Tulle Skirt

RSD BALLET



Don't forget a waterbottle

Blue - comes with costume

Pink - dancer to supply or purchase through LCDA

Please name everything!

Things get misplaced! Help us find the owners by naming everything!

BEGINNER LEVELS TUESDAY

KINGAROY STUDIO

End of Year Concert 2026

COSTUME CHECKLIST

BEGINNER LEVELS WEDNESDAY



Scrunchies

Diamonte Earrings (DANCER TO SUPPLY OR BUY ON FORM)

Pink Zig Zag Costume

Skin Matte Convertible Stockings (DANCER TO SUPPLY OR PURCHASE THROUGH LCDA)

BASE COSTUME & AERIAL

Yellow Visor

Yellow Flare Pants

RSD TAP



Tan Tap Shoes (DANCER TO SUPPLY)

Blue - comes with costume

Pink - dancer to supply or purchase through LCDA



Tulle Skirt

ACRO



Tassel Skirt

Black Jazz Shoes (DANCER TO SUPPLY)

RSD JAZZ



Purple Dress

RSD BALLET



Don't forget a waterbottle

2 High Plaited Piggy Tails

CLICK HERE

Make up (OPTIONAL)

CLICK HERE

Please name everything!

Things get misplaced! Help us find the owners by naming everything!

KINGAROY STUDIO

End of Year Concert 2026

COSTUME CHECKLIST

JUNIOR LEVELS TUESDAY



BASE COSTUME & AERIAL

- Scrunchie
- Diamonte Earrings (DANCER TO SUPPLY OR BUY ON FORM)
- Red Shimmer Costume
- Skin Matte Convertible Stockings (DANCER TO SUPPLY OR PURCHASE THROUGH LCDA)

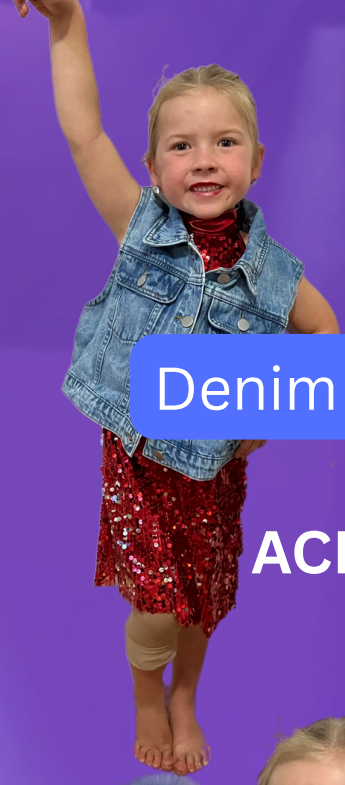

ACRO

- Denim Vest



- Purple Glasses
- Purple Fluffy Jacket
- Black Jazz Shoes (DANCER TO SUPPLY)

JAZZ



TAP

- Gold Jacket
- Black Shirt
- Black Pants
- Black Tap Shoes & Socks (DANCER TO SUPPLY)



Don't forget a waterbottle

- Blue - comes with costume
- Pink - dancer to supply or purchase through LCDA



BALLET

- Blue Dress

Centre Bubble Pony with Centre Part

CLICK HERE

Make up (OPTIONAL)

CLICK HERE

Please name everything!

Things get misplaced! Help us find the owners by naming everything!

KINGAROY STUDIO

End of Year Concert 2026

COSTUME CHECKLIST

JUNIOR LEVELS WEDNESDAY



Hair Bow

Diamonte Earrings (DANCER TO SUPPLY OR BUY ON FORM)

Pink & Black Costume

Skin Matte Convertible Stockings (DANCER TO SUPPLY OR PURCHASE THROUGH LCDA)

BASE COSTUME & AERIAL



Silver jacket

ACRO



Green Mesh Top

Green Fluffy Leg Warmers

Black Jazz Shoes (DANCER TO SUPPLY)

JAZZ



Floral Dress

BALLET



White half Skirt

TAP

Tan Tap Shoes (DANCER TO SUPPLY)

Blue - comes with costume

Pink - dancer to supply or purchase through LCDA



Don't forget a waterbottle

Centre Bubble Pony with Centre Part

CLICK HERE

Make up (OPTIONAL)

CLICK HERE

Please name everything!

Things get misplaced! Help us find the owners by naming everything!

KINGAROY STUDIO

End of Year Concert 2026

COSTUME CHECKLIST

INTERMEDIATE LEVELS

BASE COSTUME & AERIAL



Scrunchie

Diamonte Earrings (DANCER TO SUPPLY OR BUY ON FORM)

Orange & Purple Costume

Skin Matte Convertible Stockings (DANCER TO SUPPLY OR PURCHASE THROUGH LCDA)

Black boots

Checked skirt

Boy - Boots, pants, hoodie

ACRO



B&W Bustle

Arm bands

Boy - Top, vest, pants

JAZZ

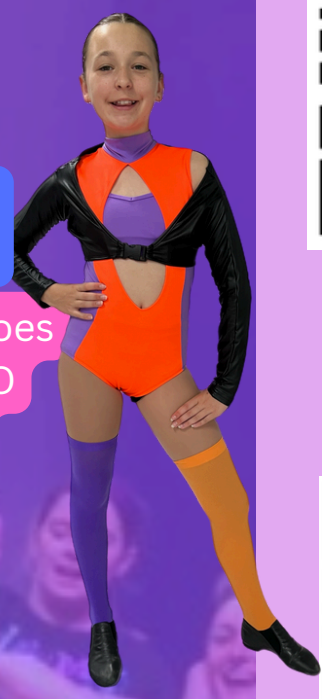

Black leather sleeves

2 long socks (diff colours)

Black Jazz Shoes (DANCER TO SUPPLY)



Half sole Shoes optional

Hooded Dress

CONTEMPORARY

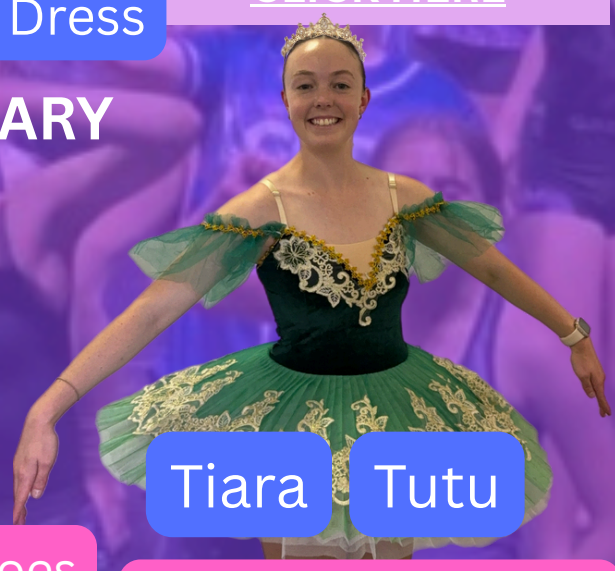

Tiara

Tutu

BALLET

Ballet Shoes

Ballet Stockings

Body Stocking worn underneath

HIP HOP



Bow Belt

Different colour dresses

TAP

Tan Tap Shoes (DANCER TO SUPPLY)



Don't forget a waterbottle

Blue - comes with costume

Pink - dancer to supply or purchase through LCDA

Centre Bubble Pony with Centre Part

CLICK HERE

Make up (OPTIONAL)

CLICK HERE

Please name everything!

Things get misplaced! Help us find the owners by naming everything!

KINGAROY STUDIO

End of Year Concert 2026

COSTUME CHECKLIST

SENIOR LEVELS

AERIAL



- B&W long sleeve leotard
- Diamonte Earrings (DANCER TO SUPPLY OR BUY ON FORM)
- Skin Matte Convertible Stockings (DANCER TO SUPPLY OR PURCHASE THROUGH LCDA)
- Body Stocking worn underneath

ACRO

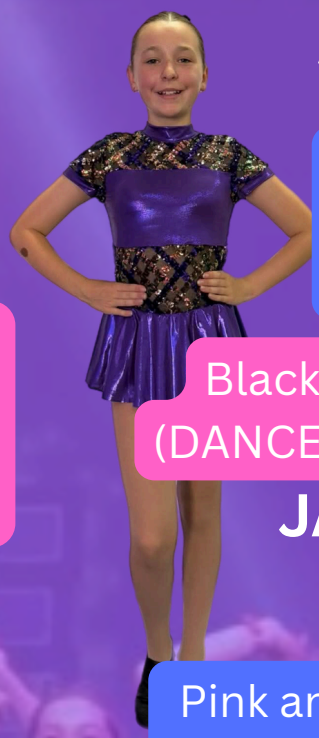

- B&W long sleeve leotard
- Leather & frill skirt

JAZZ



- Purple sequin costume with attached skirt
- Black Jazz Shoes (DANCER TO SUPPLY)

CONTEMPORARY



- Pink and white ombre costume
- Boy - white set
- Half sole Shoes optional

Centre Bubble Pony with Centre Part

CLICK HERE

Make up (OPTIONAL)

CLICK HERE

CABARET

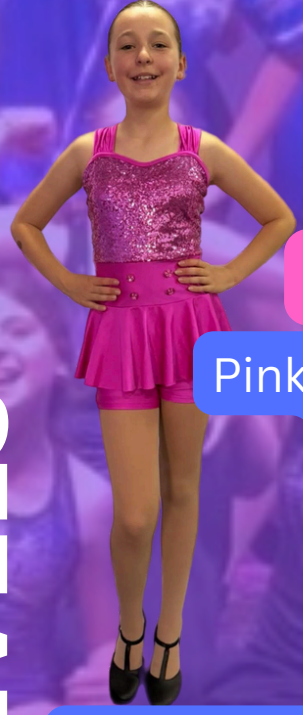

- Cabaret Heels
- Pink shortard with sequins

TAP

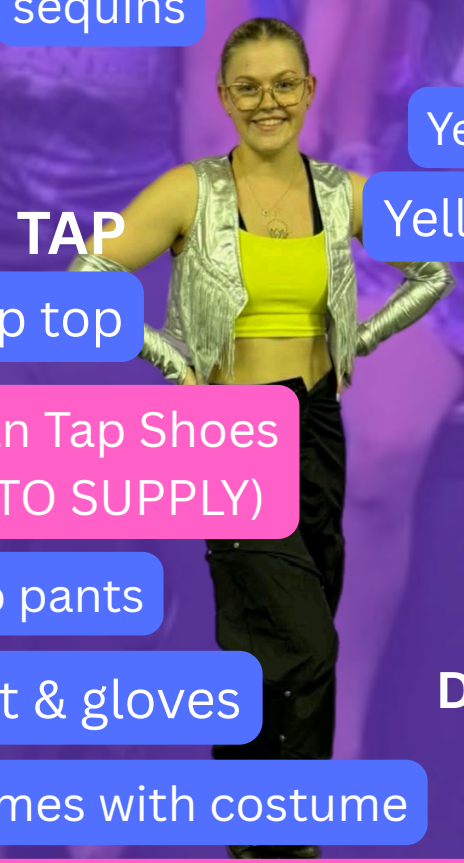

- Yellow crop top
- Black or Tan Tap Shoes (DANCER TO SUPPLY)
- Black cargo pants
- Silver vest & gloves
- Blue - comes with costume
- Pink - dancer to supply or purchase through LCDA

HIP HOP

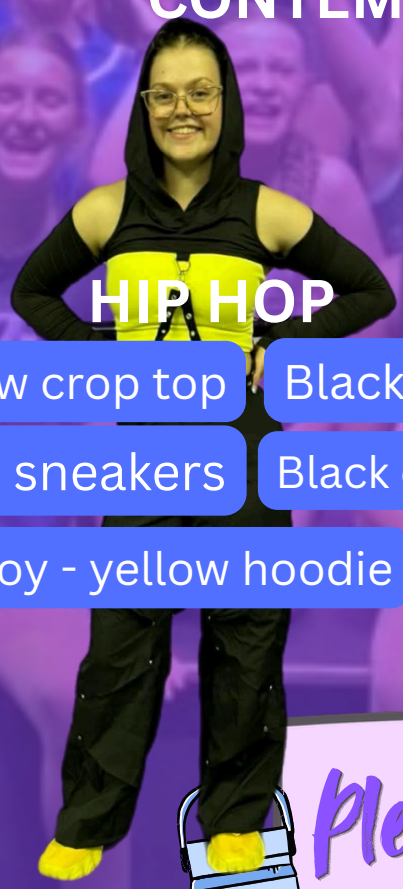

- Yellow crop top
- Black jumper
- Yellow sneakers
- Black cargo pants
- Boy - yellow hoodie

BALLET

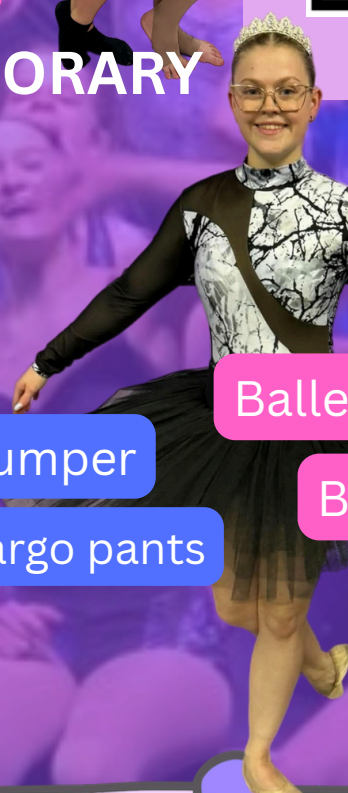

- Tiara
- Hire Tutu
- Ballet/Pointe Shoes
- Ballet Stockings
- B&W long sleeve leotard



Don't forget a waterbottle

Please name everything!

Things get misplaced! Help us find the owners by naming everything!

KINGAROY STUDIO

End of Year Concert 2026

COSTUME CHECKLIST

ADVANCED LEVELS

ACRO AERIAL

- Unitard
- Diamonte Earrings (DANCER TO SUPPLY OR BUY ON FORM)
- Skin Matte Convertible Stockings (DANCER TO SUPPLY OR PURCHASE THROUGH LCDA)
- Body Stocking worn underneath

JAZZ

- Black & gold detail leo
- Black Jazz Shoes (DANCER TO SUPPLY)

CONTEMPORARY

- White cut out long sleeve leo
- Mask
- Half sole Shoes optional

CABARET

- Cabaret Heels
- Black Fishnet stockings
- Sequin shorttard with tassels

TAP

- Black or Tan Tap Shoes (DANCER TO SUPPLY)
- Sliver costume with arm bands
- Snail headband
- Blue - comes with costume
- Pink - dancer to supply or purchase through LCDA

HIP HOP

- Black long sleeve crop
- Jorts
- white socks
- Sneakers

BALLET

- Centre Bubble Pony with Centre Part

CLICK HERE

- Make up (OPTIONAL)

CLICK HERE

- Tiara
- White cut out long sleeve leo
- Hire Tutu
- Ballet Stockings
- Ballet/Pointe Shoes

Don't forget a waterbottle

Please name everything!

Things get misplaced! Help us find the owners by naming everything!