NANANGO STUDIO

End of Year Concert 2026

COSTUME CHECKLIST

LA CREME KIDS - MORNING CLASS



Blue Hair Extensions

Diamonte Earrings (DANCER TO SUPPLY OR BUY ON FORM)

Blue Costume

Skin Matte Convertible Stockings (DANCER TO SUPPLY OR PURCHASE THROUGH LCDA)

Blue Frill Socks

Black Jazz Shoes (DANCER TO SUPPLY)

2 High Plaited Piggy Tails

CLICK HERE

La Creme Kids Make up (OPTIONAL)

CLICK HERE

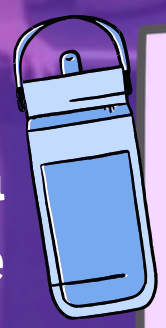

Don't forget a waterbottle

Please name everything!

Things get misplaced! Help us find the owners by naming everything!

Blue - comes with costume

Pink - dancer to supply or purchase through LCDA

NANANGO STUDIO

End of Year Concert 2026

COSTUME CHECKLIST

LA CREME KIDS - AFTERNOON CLASS



Pink Hair Extensions

Diamonte Earrings (DANCER TO SUPPLY OR BUY ON FORM)

Rainbow Costume

Skin Matte Convertible Stockings (DANCER TO SUPPLY OR PURCHASE THROUGH LCDA)

Yellow Frill Socks

Black Jazz Shoes (DANCER TO SUPPLY)

Boy - white shirt, rainbow overalls

Blue - comes with costume

Pink - dancer to supply or purchase through LCDA

2 High Plaited Piggy Tails

CLICK HERE

La Creme Kids Make up (OPTIONAL)

CLICK HERE

Don't forget a waterbottle



Please name everything!

Things get misplaced! Help us find the owners by naming everything!

NANANGO STUDIO

End of Year Concert 2026

COSTUME CHECKLIST

BEGINNER LEVELS

BASE COSTUME & AERIAL

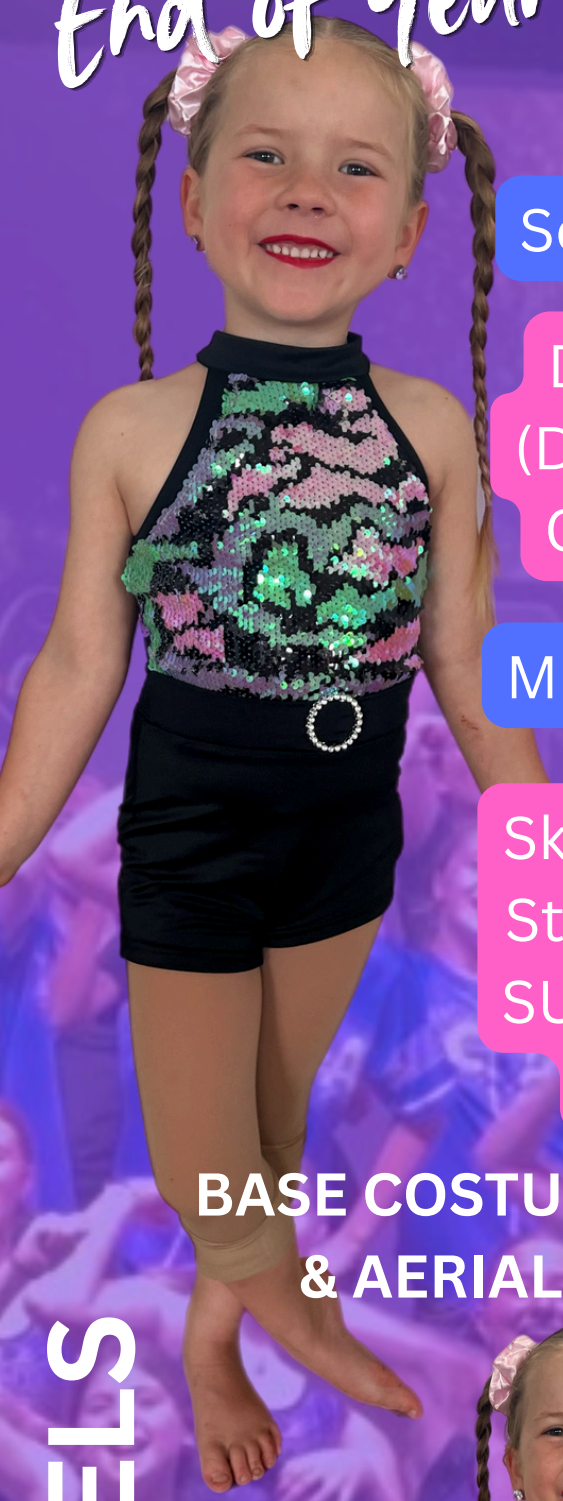

- Scrunchies
- Diamonte Earrings (DANCER TO SUPPLY OR BUY ON FORM)
- Multi Colour Costume
- Skin Matte Convertible Stockings (DANCER TO SUPPLY OR PURCHASE THROUGH LCDA)

ACRO



- Tulle Skirt

- Tassel Skirt
- Black Jazz Shoes (DANCER TO SUPPLY)

RSD JAZZ



- Pink Butterfly Jacket
- Tan Tap Shoes (DANCER TO SUPPLY)

RSD TAP



Don't forget a waterbottle

- Blue - comes with costume
- Pink - dancer to supply or purchase through LCDA



- Teal long Skirt

RSD BALLET

2 High Plaited Piggy Tails

CLICK HERE

Make up (OPTIONAL)

CLICK HERE

Please name everything!

Things get misplaced! Help us find the owners by naming everything!

NANANGO STUDIO

End of Year Concert 2026

COSTUME CHECKLIST

BEGINNER LEVELS - BOYS



BASE COSTUME & AERIAL

Teal Shirt and Pants



ACRO

Denim Vest



RSD TAP

SIlver Jacket

Tap Shoes
(DANCER TO SUPPLY)



RSD JAZZ

Black Leather Jacket

Black Jazz Shoes
(DANCER TO SUPPLY)



Don't forget a waterbottle

Blue - comes with costume

Pink - dancer to supply or purchase through LCDA

Please name everything!

Things get misplaced! Help us find the owners by naming everything!

NANANGO STUDIO

End of Year Concert 2026

COSTUME CHECKLIST



Scrunchie

Diamonte Earrings (DANCER TO SUPPLY OR BUY ON FORM)

Gold Shimmer Costume

Skin Matte Convertible Stockings (DANCER TO SUPPLY OR PURCHASE THROUGH LCDA)

BASE COSTUME & AERIAL

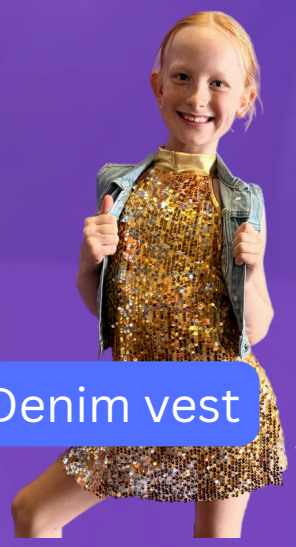

Denim vest



Gold top

ACRO

Centre Bubble Pony with Centre Part

CLICK HERE

Make up (OPTIONAL)

CLICK HERE

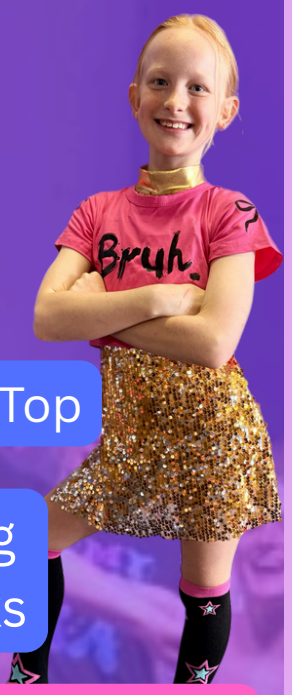

Bruh Top

Long Socks

Black Jazz Shoes (DANCER TO SUPPLY)

JAZZ



Red Dress

BALLET

JUNIOR LEVELS



TAP

Glasses

Fur jacket (diff colours)

Tan Tap Shoes (DANCER TO SUPPLY)



Don't forget a waterbottle

Blue - comes with costume

Pink - dancer to supply or purchase through LCDA

Please name everything!

Things get misplaced! Help us find the owners by naming everything!

NANANGO STUDIO

End of Year Concert 2026

COSTUME CHECKLIST

INTERMEDIATE LEVELS



BASE COSTUME & AERIAL

- Scrunchie
- Diamonte Earrings (DANCER TO SUPPLY OR BUY ON FORM)
- Yellow & Black Sleeve Costume
- Boy - pants & top
- Skin Matte Convertible Stockings (DANCER TO SUPPLY OR PURCHASE THROUGH LCDA)



HIP HOP

- Black boots
- Checked skirt



TAP

- Blazer Jacket
- Tan Tap Shoes (DANCER TO SUPPLY)

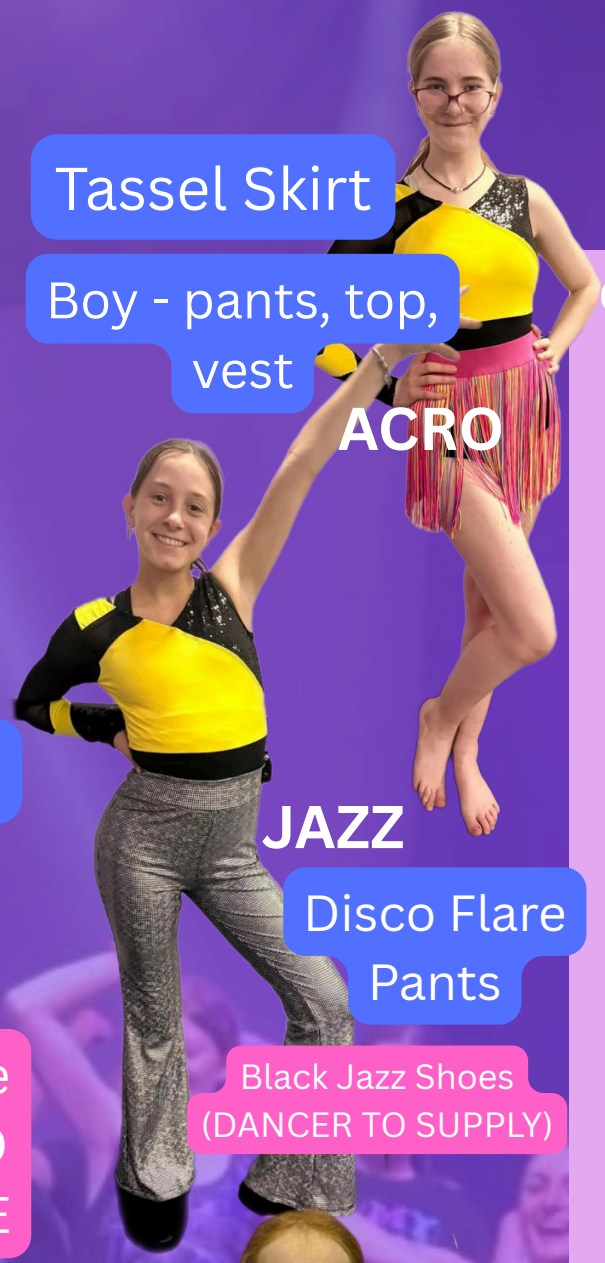

ACRO

- Tassel Skirt
- Boy - pants, top, vest

JAZZ

- Disco Flare Pants
- Black Jazz Shoes (DANCER TO SUPPLY)



CONTEMPORARY

- Half sole Shoes optional
- Floral Dress



BALLET

- Tiara
- Arm Puffs
- Ballet Shoes
- Blue Tutu
- Ballet Stockings
- Body Stocking worn underneath



Don't forget a waterbottle

- Boy - pants & top
- Blue - comes with costume
- Pink - dancer to supply or purchase through LCDA

Centre Bubble Pony with Centre Part

CLICK HERE

Make up (OPTIONAL)

CLICK HERE

Please name everything!

Things get misplaced! Help us find the owners by naming everything!

NANANGO STUDIO

End of Year Concert 2026

COSTUME CHECKLIST

ACRO

- Long sleeve leo with purple detail
- Diamonte Earrings (DANCER TO SUPPLY OR BUY ON FORM)
- Skin Matte Convertible Stockings (DANCER TO SUPPLY OR PURCHASE THROUGH LCDA)
- Body Stocking worn underneath

AERIAL

- Unitard

CABARET

- Frill half skirt
- Cabaret Heels
- Blue lace leotard

TAP

- White legwarmers
- Black or Tan Tap Shoes (DANCER TO SUPPLY)
- White leotard
- Multicolour skirt

JAZZ

- Blue lace leotard
- Orange belt
- Black Jazz Shoes (DANCER TO SUPPLY)
- Orange socks
- Half sole Shoes optional
- White leotard

CONTEMPORARY

HIP HOP

- Cargo pants
- Long sleeve crop
- Sneakers
- Black crop top

BALLET

- Tiara
- Hire Tutu
- Ballet/Pointe Shoes
- Ballet Stockings
- White leotard

Centre Bubble Pony with Centre Part

CLICK HERE

Make up (OPTIONAL)

CLICK HERE

SENIOR LEVELS

- Blue - comes with costume
- Pink - dancer to supply or purchase through LCDA

Don't forget a waterbottle

Please name everything!

Things get misplaced! Help us find the owners by naming everything!

NANANGO STUDIO

End of Year Concert 2026

COSTUME CHECKLIST

ADVANCED LEVELS



AERIAL

- Diamonte Earrings (DANCER TO SUPPLY OR BUY ON FORM)
- Skin Matte Convertible Stockings (DANCER TO SUPPLY OR PURCHASE THROUGH LCDA)
- Body Stocking worn underneath
- Rhinestone Unitard

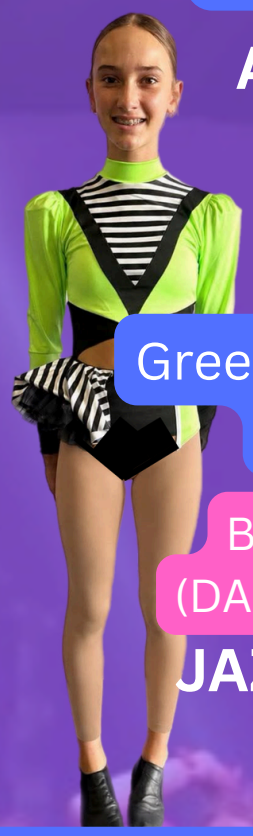

ACRO

- Black & White leotard



- Green, B& W costume with bustle
- Black Jazz Shoes (DANCER TO SUPPLY)

JAZZ



- Black & White leotard
- White arm bands
- White stockings worn over
- Half sole Shoes optional

CONTEMPORARY

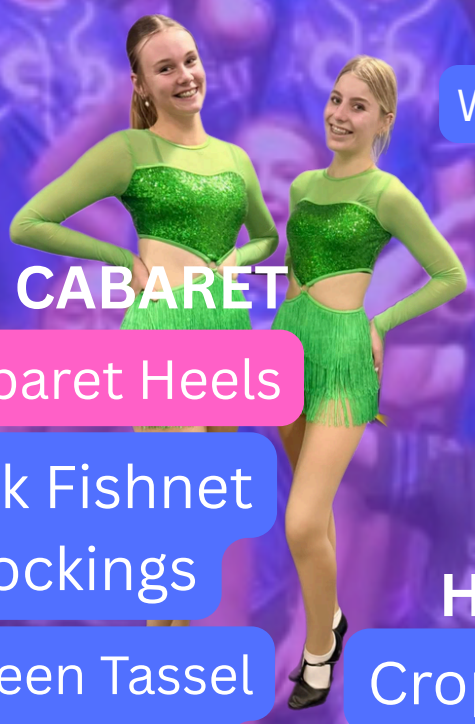

CABARET

- Cabaret Heels
- Black Fishnet stockings
- Green Tassel Costume

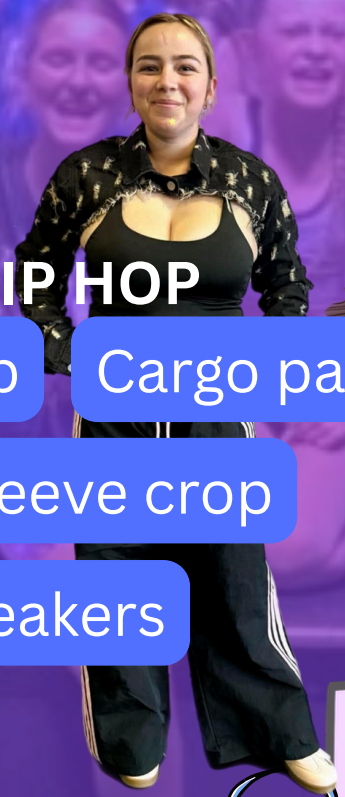

HIP HOP

- Crop
- Cargo pants
- Long Sleeve crop
- Sneakers



BALLET

- Tiara
- Hire Tutu
- Ballet/Pointe Shoes
- Ballet Stockings
- Black & White leotard

TAP

- Black or Tan Tap Shoes (DANCER TO SUPPLY)
- Granny get up



Don't forget a waterbottle

- Blue - comes with costume
- Pink - dancer to supply or purchase through LCDA

Centre Bubble Pony with Centre Part

CLICK HERE

Make up (OPTIONAL)

CLICK HERE

Please name everything!

Things get misplaced! Help us find the owners by naming everything!